

PLAN OF THE PROPOSED RESIDENTIAL BUILDING AT PLOT NO 3A
 IN SNR 46/2 BIC & 46/3A IN NR 143 PERUNGUDI VILLAGE SAIDAPET
 TALUK CHENGALPATTU DISTRICT SCALE 1IN:8 FT 1:100.

SCHEDULE OF JOINERY.

D1 DOOR	33" x 66"	1.00 x 1.78
D1 DOOR	30" x 66"	0.91 x 1.98
D2 DOOR	24" x 66"	0.75 x 1.98
W1 WINDOW	47" x 44"	1.32 x 1.37
W2 WINDOW	30" x 34"	0.91 x 1.07
W2 WINDOW	30" x 30"	0.91 x 0.91
V VENTILATOR	24" x 16"	0.61 x 0.45
MS GRILLE	30" x 30"	1.00 x 1.00
308 FIBRE GLASS SHUTTER		

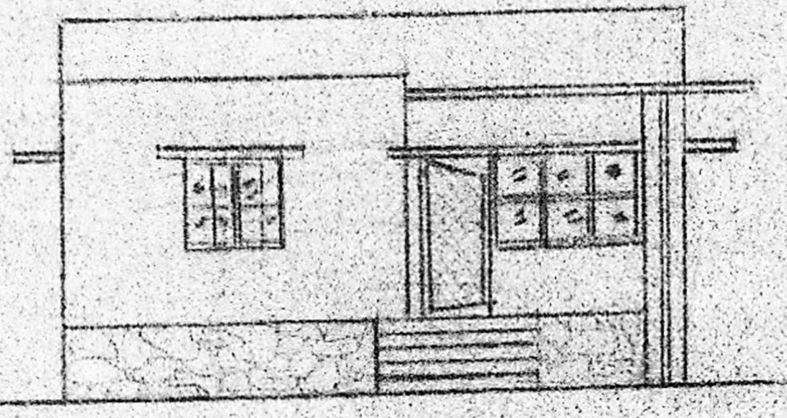

ELEVATION

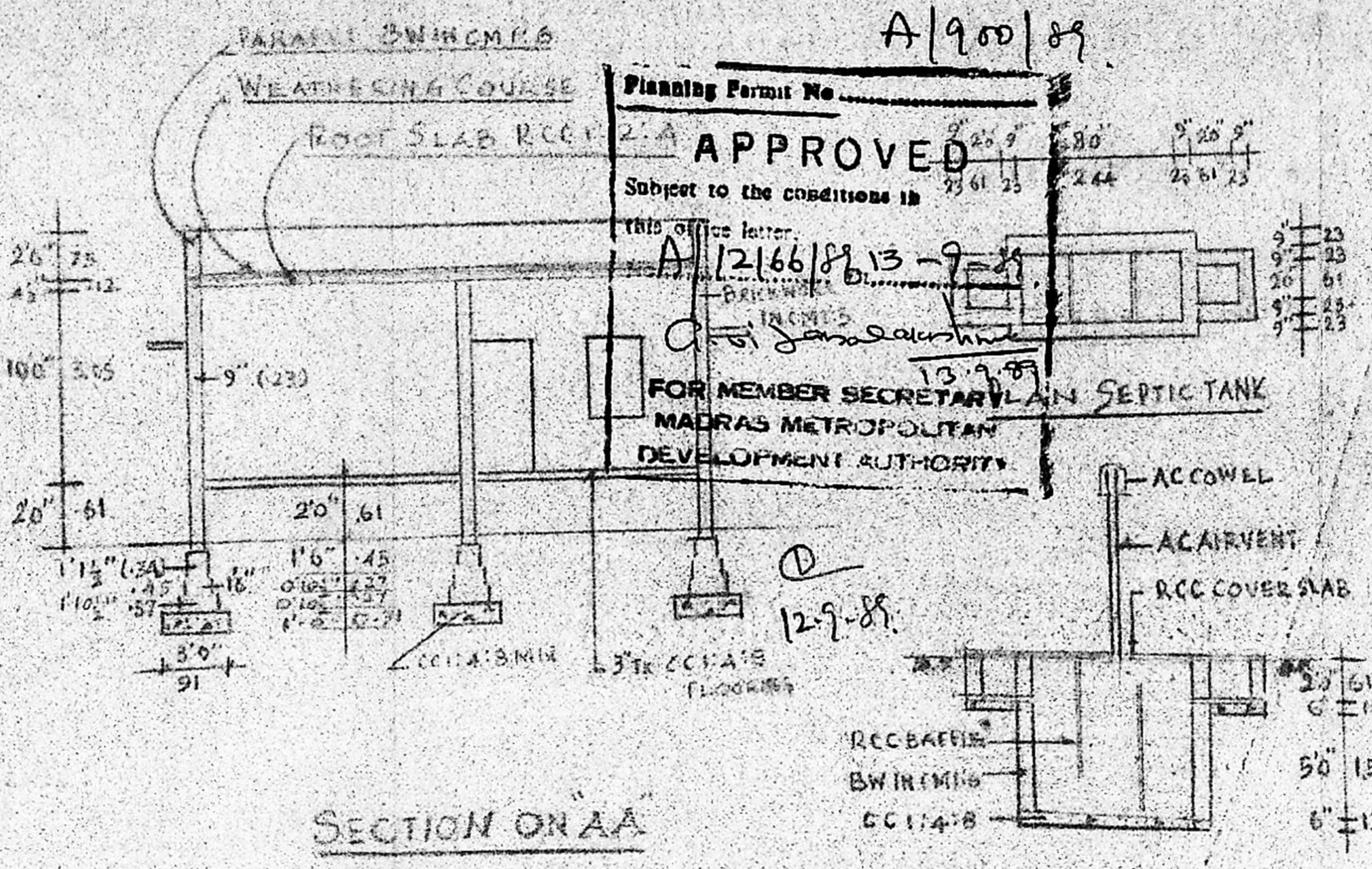

SECTION ON AA

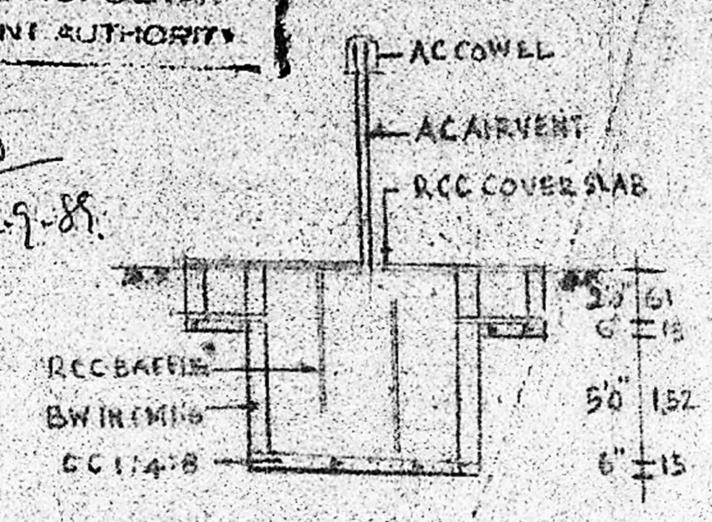

SECTION SEPTIC TANK

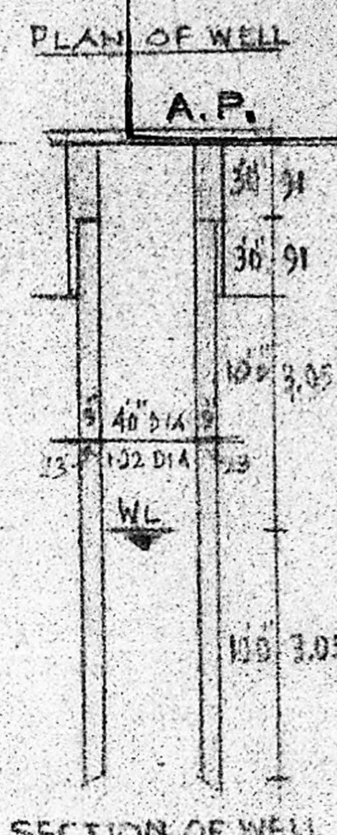

SECTION OF WELL

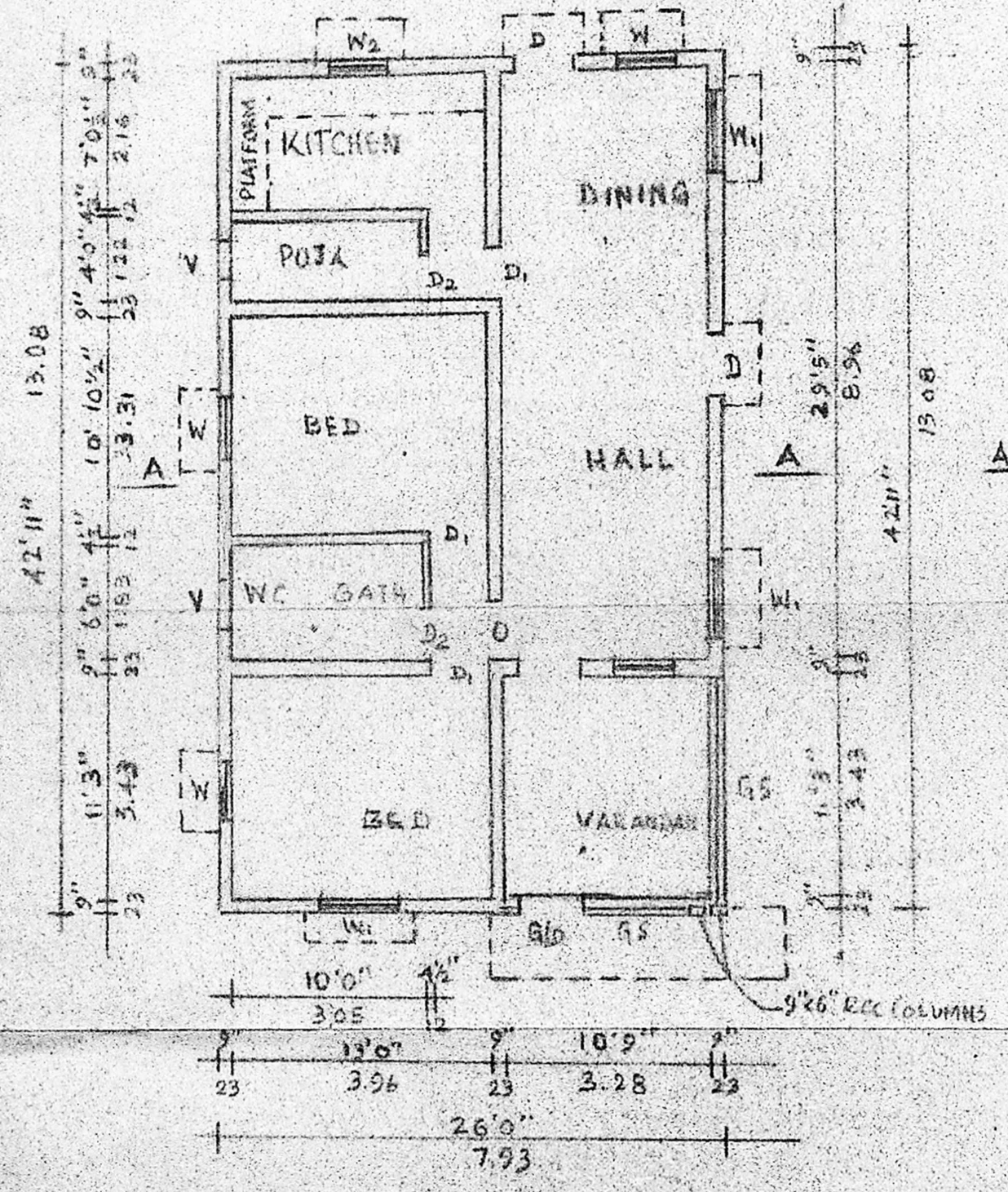

PLAN GROUND FLOOR

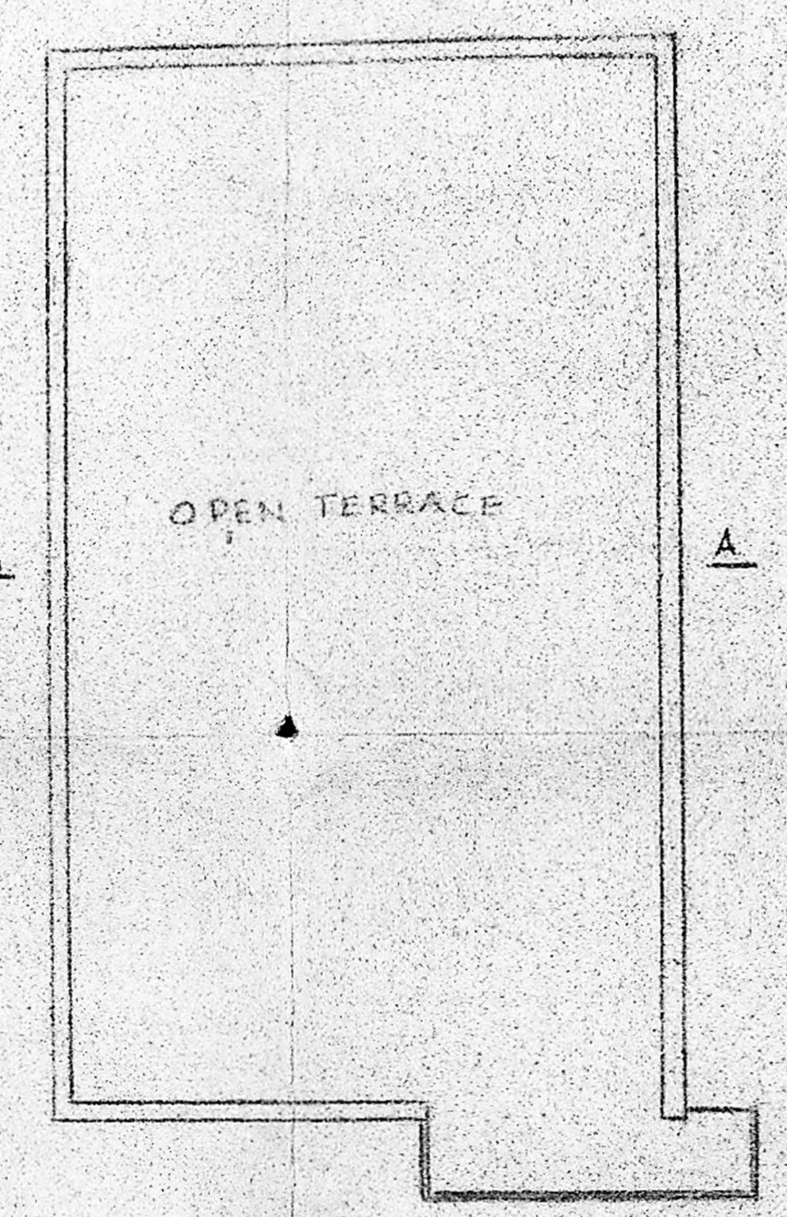

PLAN OPEN TERRACE

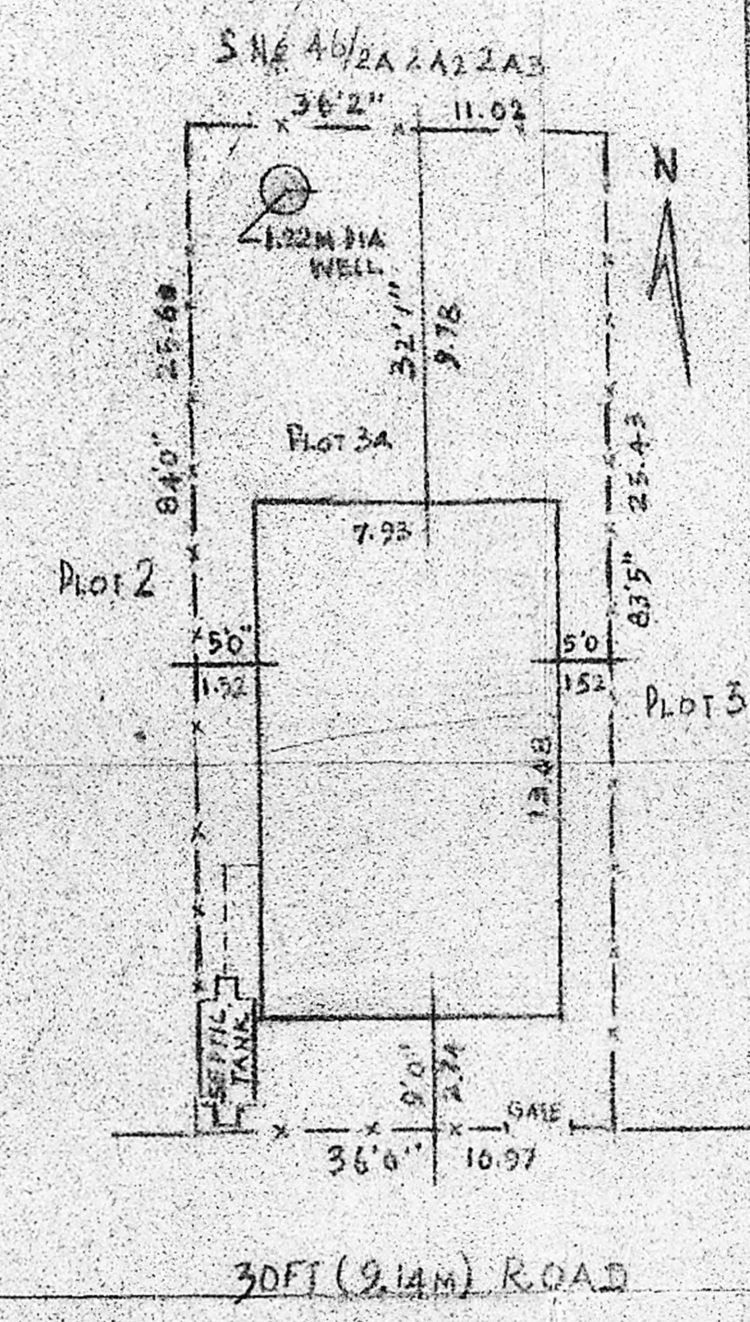

SITE PLAN SCALE 1:200

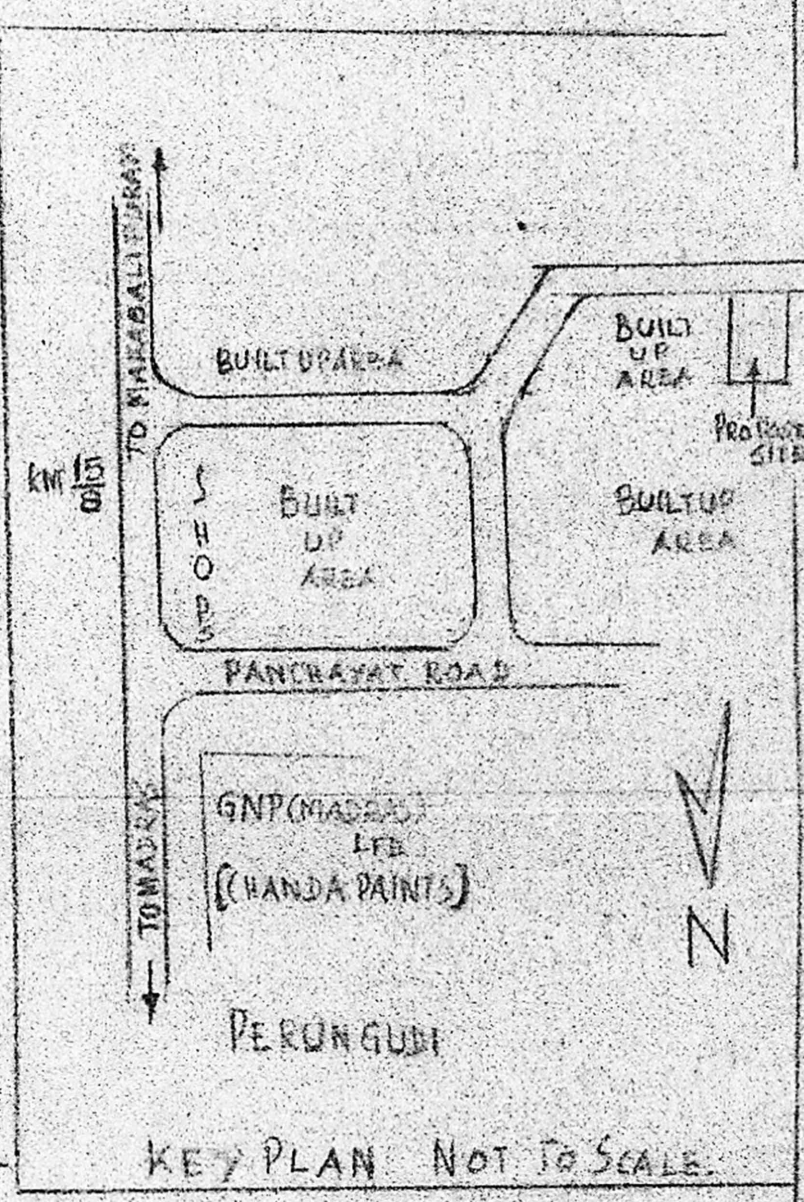

KEY PLAN NOT TO SCALE

V. S. N. Lakshmi
 [EN RAJENDRAN] OWNER
V. S. N. Lakshmi
 V. S. N. LAKSHMI, L.C.E.,
 LICENSED SURVEYOR, 19
 CORPORATION OF MADRAS,
 PLOT NO. 77, RAILWAY COLONY,
 1 ST LAYOUT,
 MANJALAKKUNTA NAGAR,
 ADAMBAKKAM,
 MADRAS-600 088.